

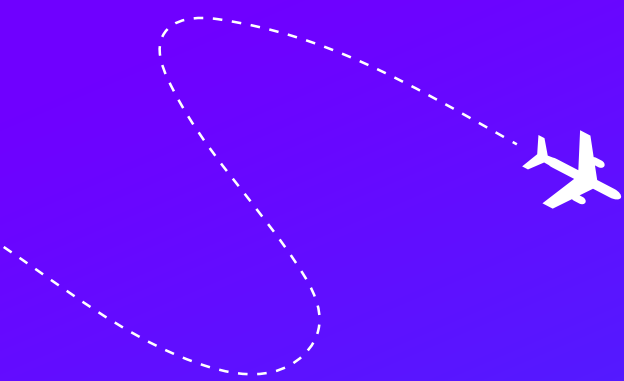

Lexis Korea
한국어 전문 교육센터



STUDENT VISA PROGRAM GUIDE

2024

KRW Version

KOREAN LANGUAGE & CULTURAL PROGRAM

This long-term 20 to 60-week student visa program offers a variety of course options, blending Korean language classes with diverse cultural activities and specialized skill training sessions tailored to your interests. Whether you're passionate about Korean culture and history, K-pop, or K-beauty, this program provides the opportunity to enhance your language skills, engage in experiences beyond language learning, and create lifelong memories.



COURSE OUTLINE

ENTRY REQUIREMENT

Foreigners and overseas Koreans who have graduated high school or higher

COURSE LEVEL

Beginner to Advanced (Level 1 to 6)

COURSE DURATION

20 - 60 weeks (10 weeks per level and a 3-week break in between each level)

PARTNER UNIVERSITY

KONKUK UNIVERSITY [Website](#)

INTAKE SCHEDULE

COURSE START DATE	APPLICATION DEADLINE	PAYMENT DEADLINE
2024 - 01 - 02	2023 - 11 - 13	2023 - 11 - 20
2024 - 03 - 11	2024 - 01 - 22	2024 - 01 - 29
2024 - 06 - 05	2024 - 04 - 22	2024 - 04 - 29
2024 - 09 - 04	2024 - 07 - 22	2024 - 07 - 29
2024 - 12 - 04	2024 - 10 - 21	2024 - 10 - 28

COURSE OPTION

1 KOREAN LANGUAGE & K-CULTURE

This course is designed for students to not only learn the Korean language but also to experience cultural immersion during their stay in South Korea. A range of cultural classes to introduce Korean culture, tradition and history is included as part of the program, along with various excursions to allow students to enjoy a glimpse of Seoul during their study experience. This course is best suited for students who are keen to upskill their Korean language skills and at the same time, learn more in depth about Korea, beyond just the language.

- **REGISTRATION FEE**

KRW 200,000

- **TUITION FEE**

KRW 6,700,000 /20 weeks

- **BOOK FEE & MEDICAL INSURANCE**

Included

- **COURSE DURATION**

20 ~ 60 weeks

- **COURSE SCHEDULE**

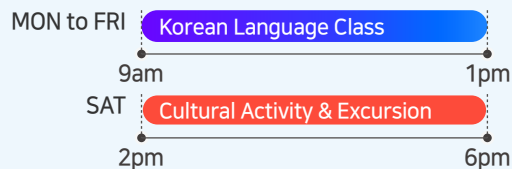

** Activity hours may be subject to change*

2 KOREAN LANGUAGE & K-POP

South Korean pop culture has grown so prominently in the past decade leading to the rise of the Korean wave, known as Hallyu. At the heart of Hallyu is the ever-growing popularity of Korean pop music, also known as K-pop. We designed this course specifically for K-pop fans to immerse in the full K-pop experience, incorporating Korean language classes as well as K-pop dance classes led by industry professionals.

- **REGISTRATION FEE**

KRW 200,000

- **TUITION FEE**

KRW 6,700,000 /20 weeks

- **BOOK FEE & MEDICAL INSURANCE**

Included

- **COURSE DURATION**

20 weeks

- **COURSE SCHEDULE**

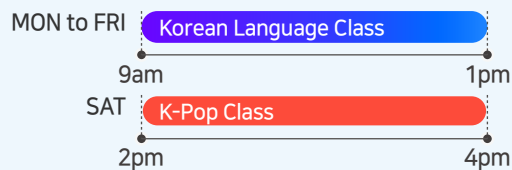

** Activity hours may be subject to change*

3 KOREAN LANGUAGE & K-BEAUTY

A revolution driven by South Korea with the rise of Korean beauty trends is now global beauty industry. With its ongoing research and creative innovation for new products and techniques, Korean Beauty has stepped up to be at the forefront of the beauty industry. In line with the rise of K-beauty trend, we designed this course that covers various topics from skin care, nail art to make-up, as well as hair styling techniques. This program is suitable for those who have a strong interest in the K-beauty trends, as a great stepping-stone for those who are interested in pursuing a career in beauty art industry!

- **REGISTRATION FEE**

KRW 200,000

- **TUITION FEE**

KRW 6,700,000 /20 weeks

- **BOOK FEE & MEDICAL INSURANCE**

Included

- **COURSE DURATION**

20 weeks

- **COURSE SCHEDULE**

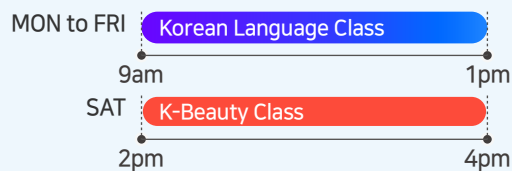

** Activity hours may be subject to change*



ACCOMMODATION

PLACEMENT FEE

KRW 200,000

STUDENT RESIDENCE

Accommodation Type: Private Room, 2 pax Room | Check-in: Anytime

Single Room KRW 75,000 /per night

> Cleaning Fee: KRW 80,000 > Deposit: KRW 200,000

Twin Room KRW 45,000 /per night

- Rooms include:



- Facilities

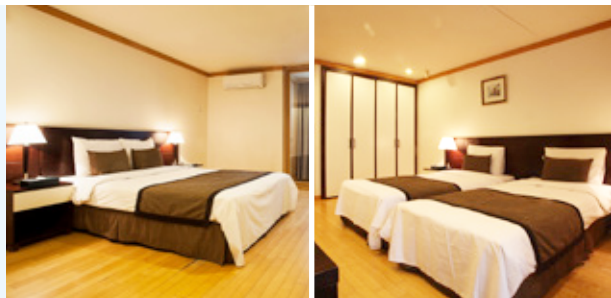

HOMESTAY

Accommodation Type: Private Room | Check-in: Anytime

Half Board KRW 378,000 /per week

> MON-FRI: BREAKFAST & DINNER > SAT-SUN: BREAKFAST, LUNCH & DINNER

Breakfast & Bed KRW 294,000 /per week

> MON-SUN: BREAKFAST ONLY

- Homestay rooms are all for single use and include:



- Shared Facilities

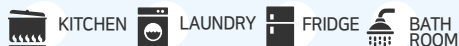

MINI STUDIO

Accommodation Type: Private Room | Check-in: Anytime

Single Room KRW 182,000 /per week

> Cleaning Fee: KRW 80,000

- Mini studio rooms are all for single use and include:



- Shared Facilities



AIRPORT TRANSFER Incheon airport

One-way KRW 130,000

Round-trip KRW 260,000



HOW TO APPLY



ADMISSION PROCEDURE

1. COMPLETE ONLINE PLACEMENT TEST



2. SUBMIT ENROLMENT FORM



3. ISSUANCE OF OFFER LETTER & INVOICE



4. STUDENT TO SUBMIT REQUIRED DOCUMENTS AND FULL PAYMENT



5. REVIEW OF DOCUMENTS BY UNIVERSITY
(6 to 8 weeks prior to commencement)



6. ISSUANCE OF ACCEPTANCE LETTER BY UNIVERSITY
(4 to 6 weeks prior to commencement)



7. STUDENT TO APPLY FOR D-4-1 VISA AT KOREAN EMBASSY
(processing time varies)



8. ARRIVAL GUIDE & INSURANCE INFORMATION TO BE SENT TO STUDENT



9. DEPART TO SOUTH KOREA

VISA TYPE

D-4-1 Student Visa

VISA APPLICATION REQUIRED DOCUMENTS

- ID Photo (3.5x4.5cm)
- Copy of applicant's passport biodata page
- Applicant's graduation certificate and transcript from last school attended (Notarized or Apostille)
- Original bank statement of applicant or parents' with active balance of USD10,000 or above (In the event applicants are submitting documents in parents' name, certificate of family relations such as the Certificate of Birth must be submitted)
- A Letter of Self-Introduction & Study Plan either in Korean or English

* Visa documents issuance is subject to the result of application review

* All documents not in English or Korean will be required to be translated and certified

* Depending on the student's nationality, additional documents may be required

* Student will be permitted to work after 180 days of stay

APPLY NOW



TAKE PRE-TEST



LEARN KOREAN FAST&FUN

SEOUL CAMPUS

☎ +82 2 588 4900 ☎ +82 2 581 5353
✉ info@LexisKorea.com

BUSAN CAMPUS

☎ +82 51 804 4900 ☎ +82 51 804 4955
✉ info@LexisKorea.com

www.LexisKorea.com